

Normal Anatomy

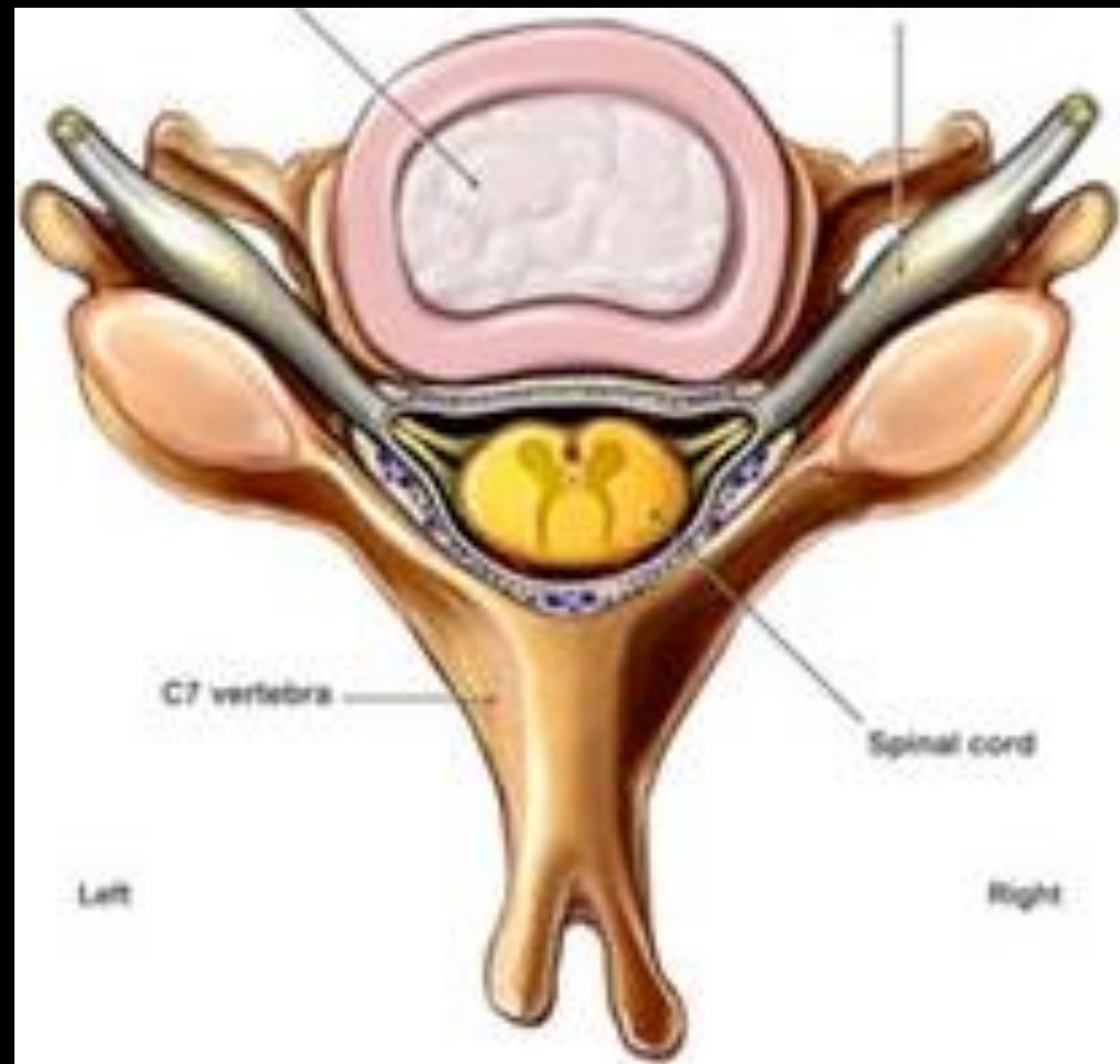

Right Disc

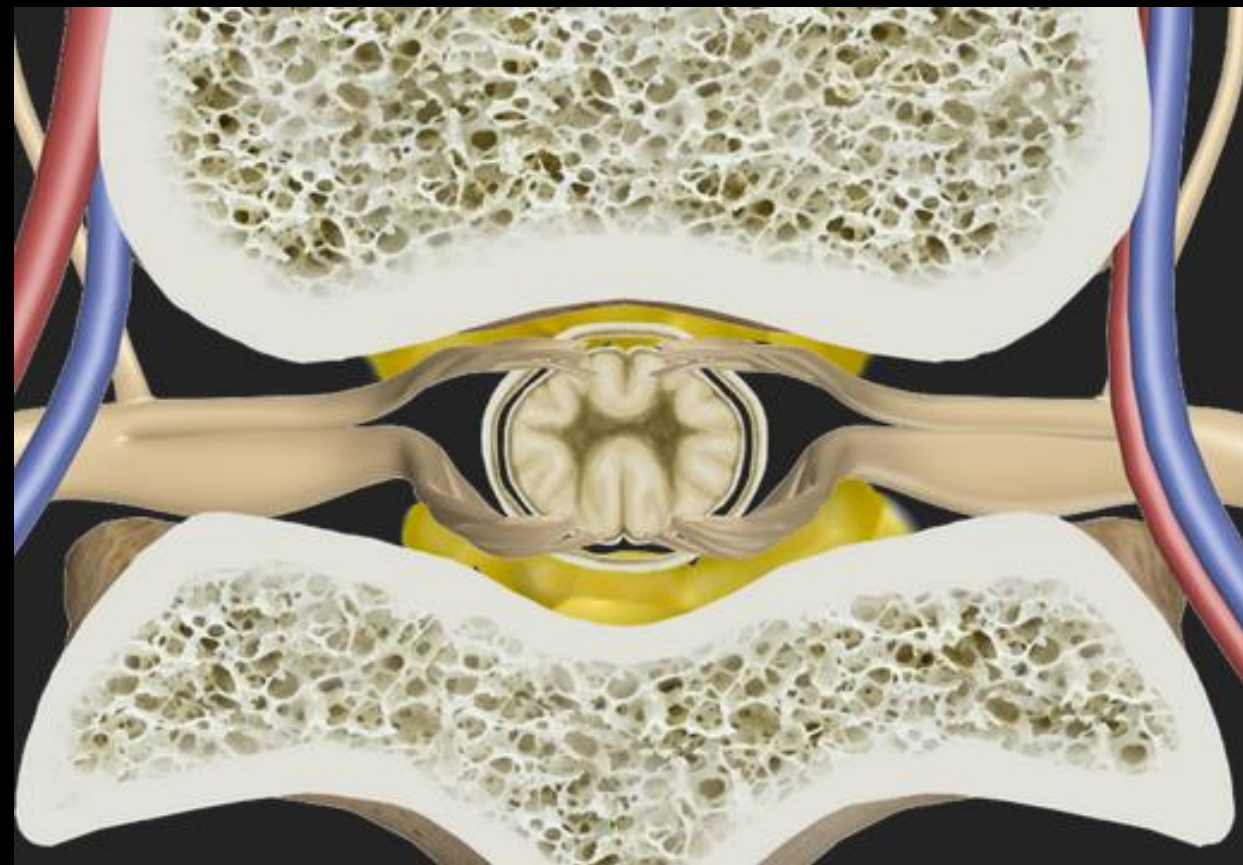
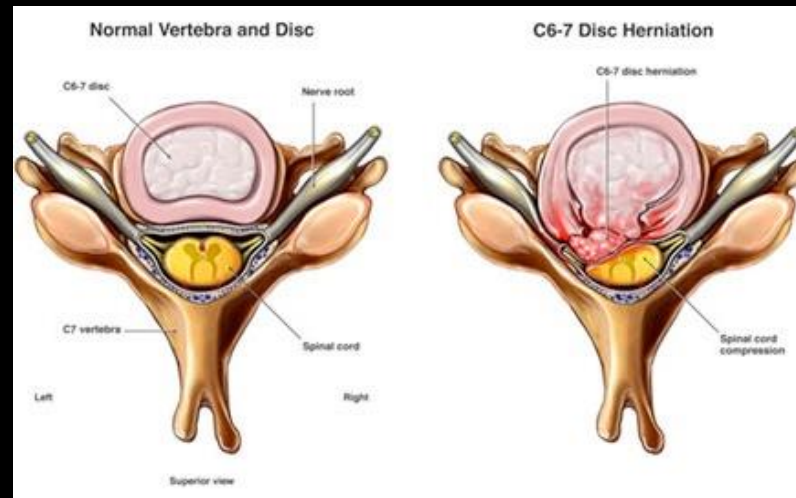
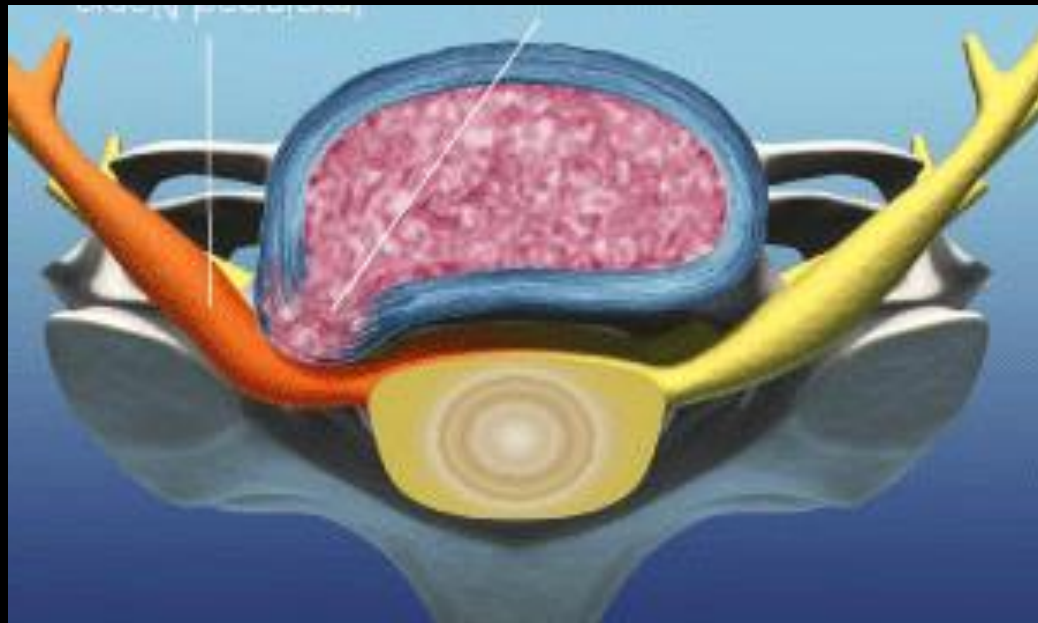

Left Disc

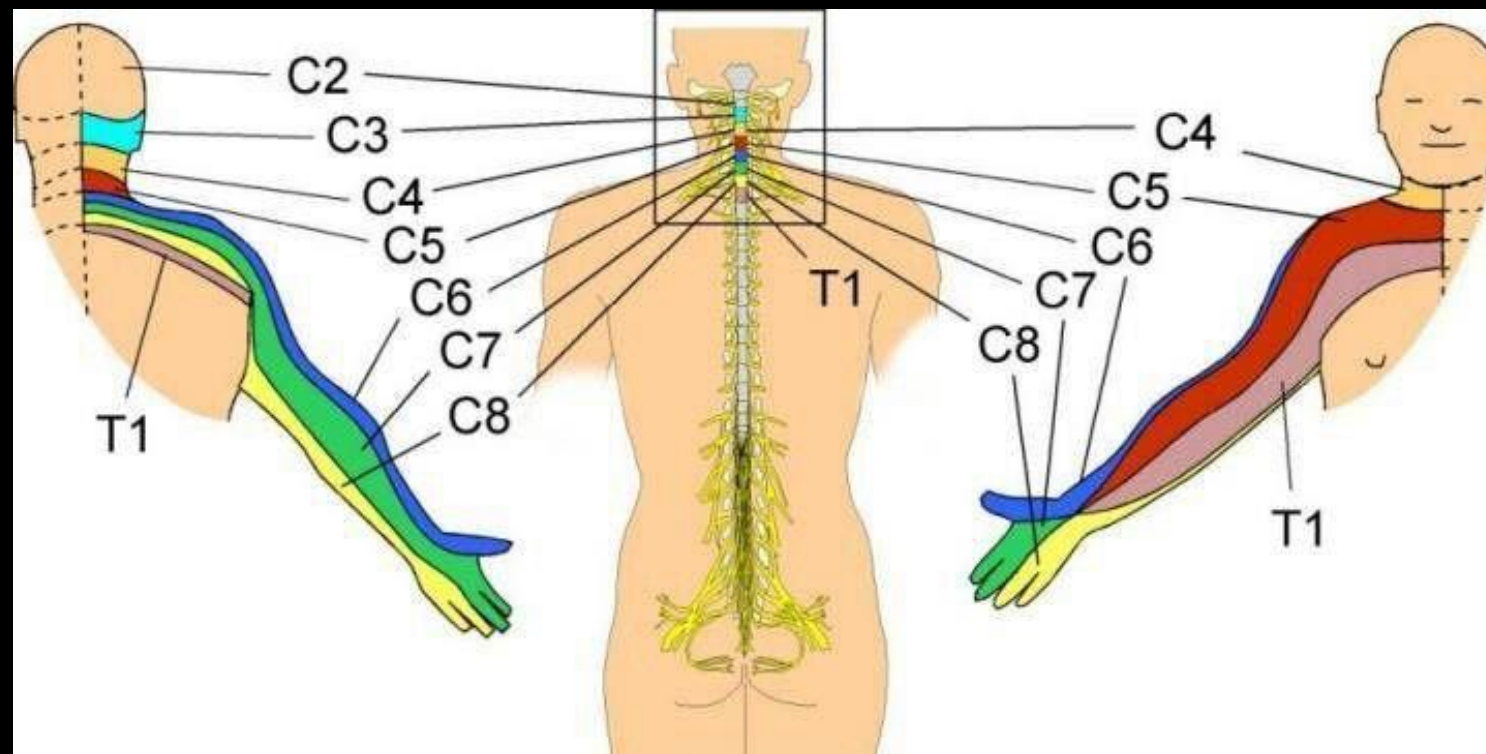
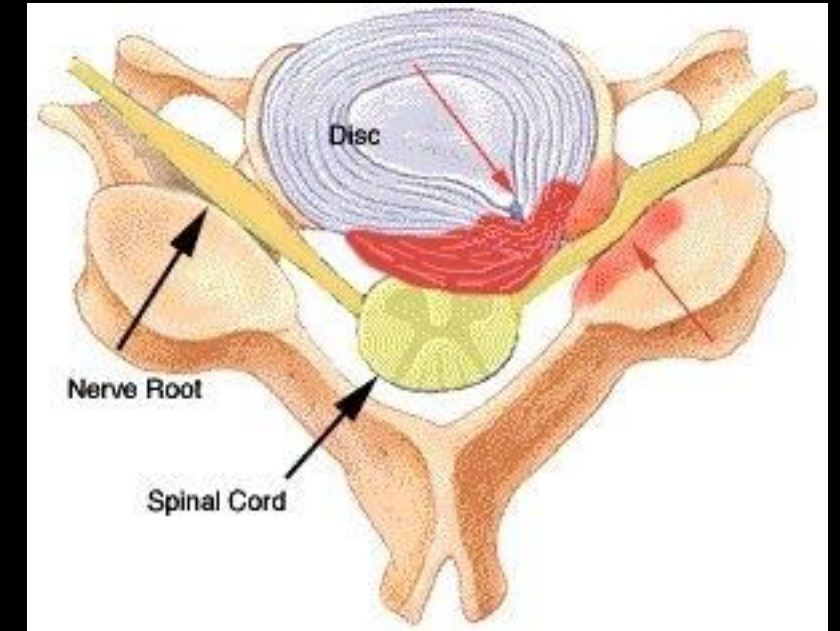

Right Disc Herniation

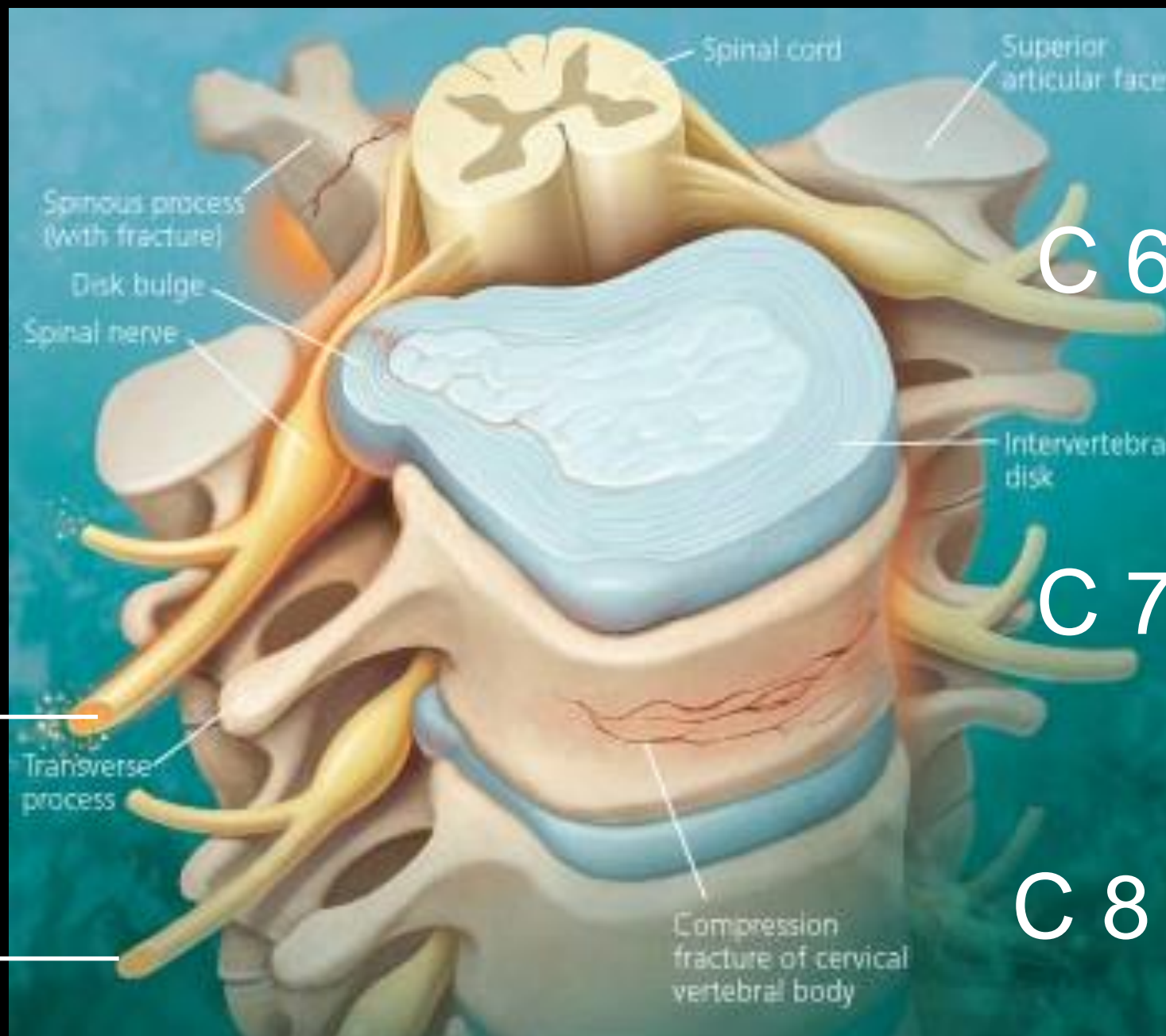

C 6

C 7

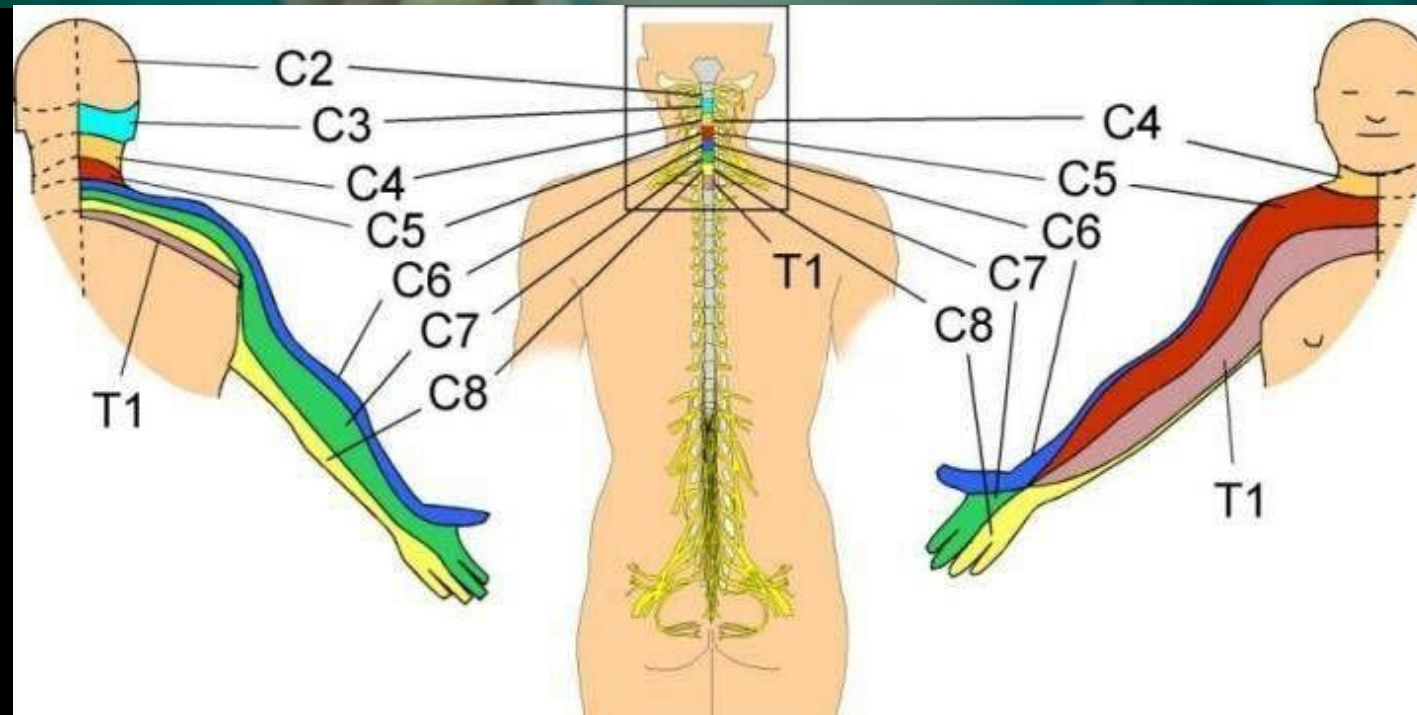

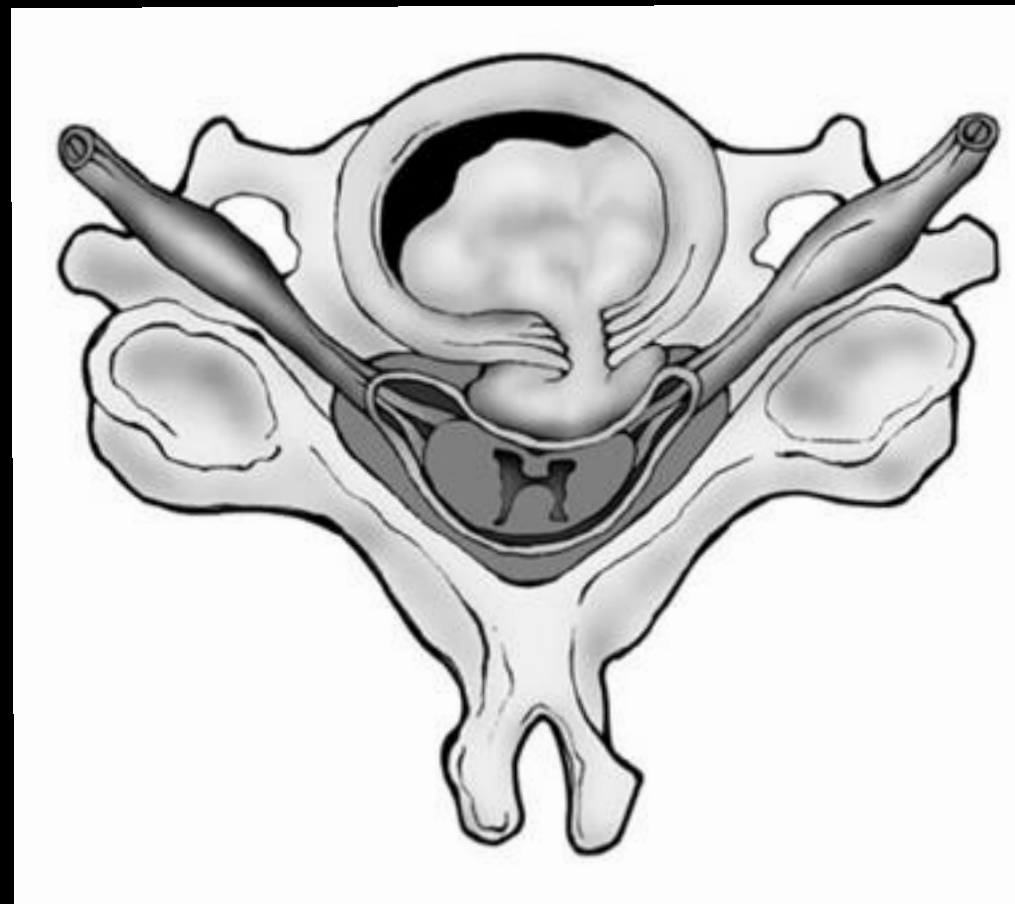
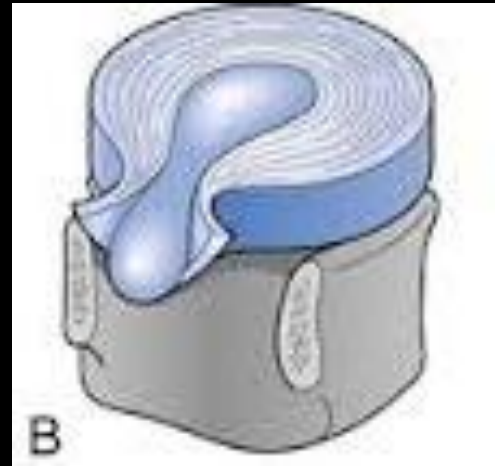

Central Disc

Symptoms

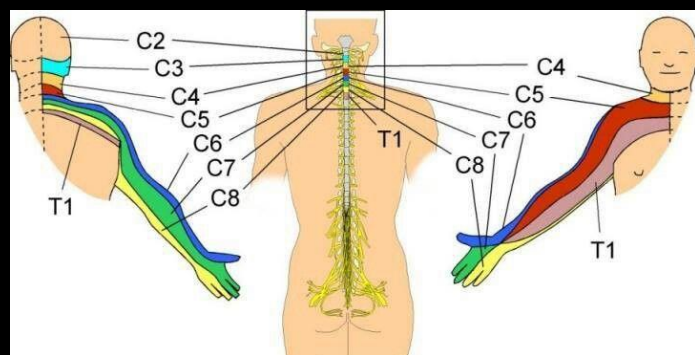

Pain in R arm

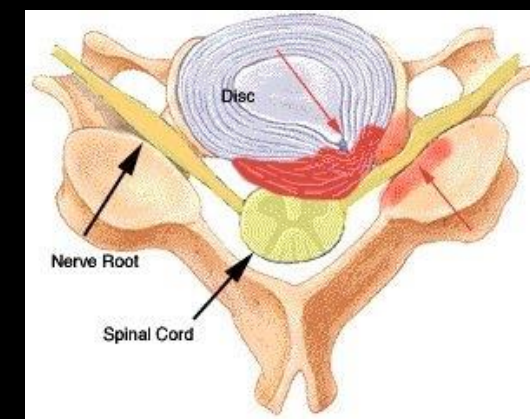
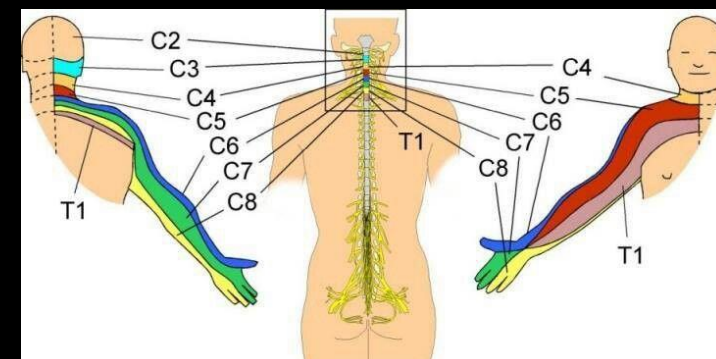
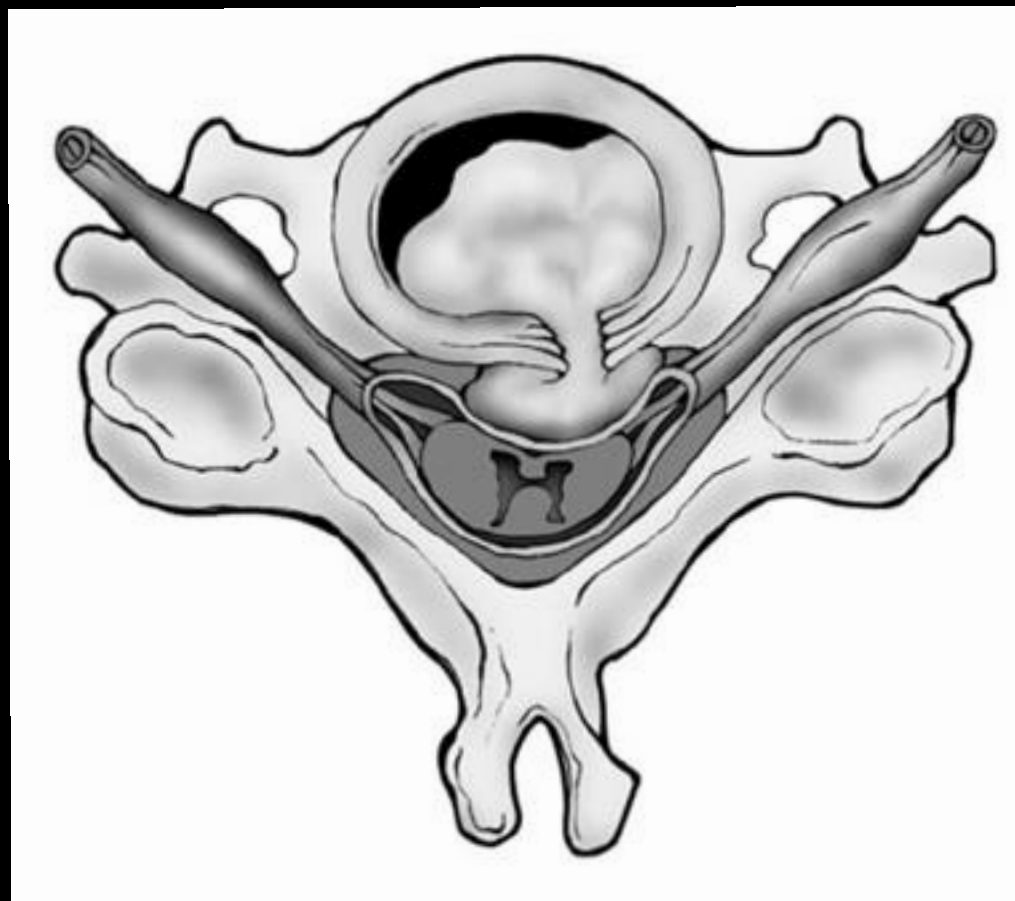

Pain in L arm

Problems with
spinal cord function
from this level on down to
legs

Normal MRI Scan

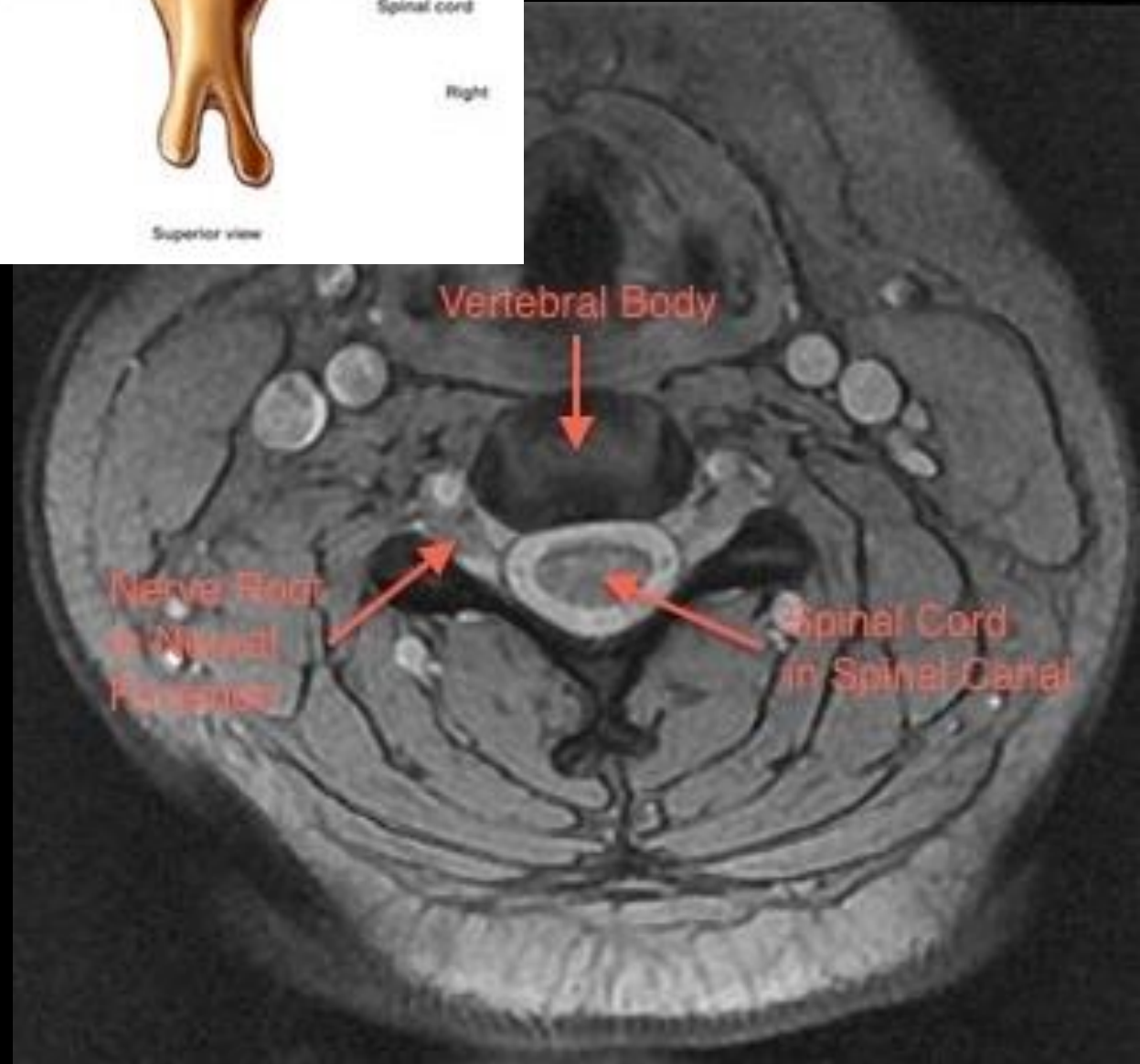
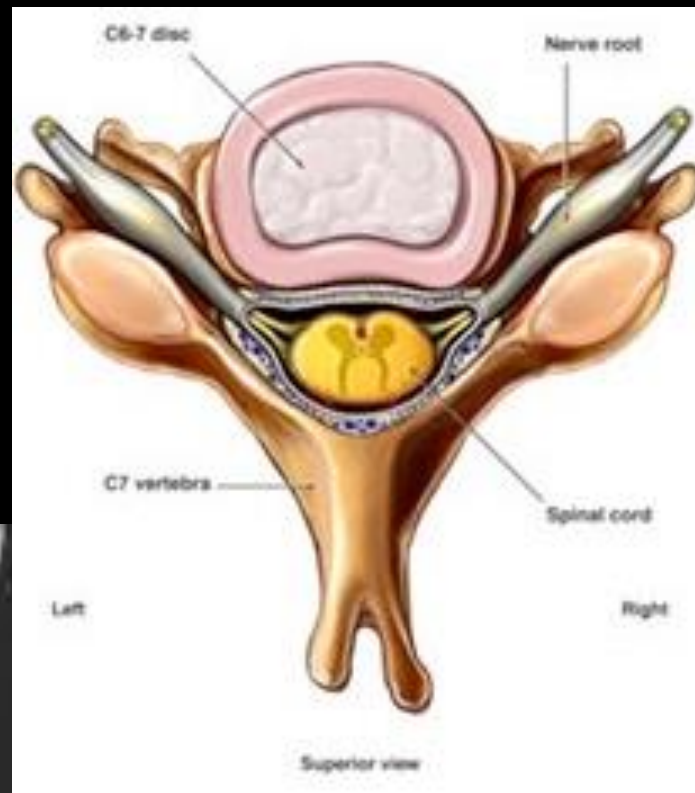

Disc Herniation on MRI

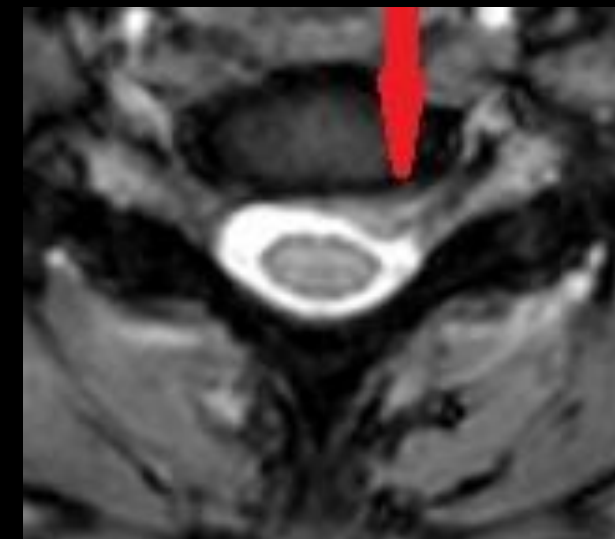
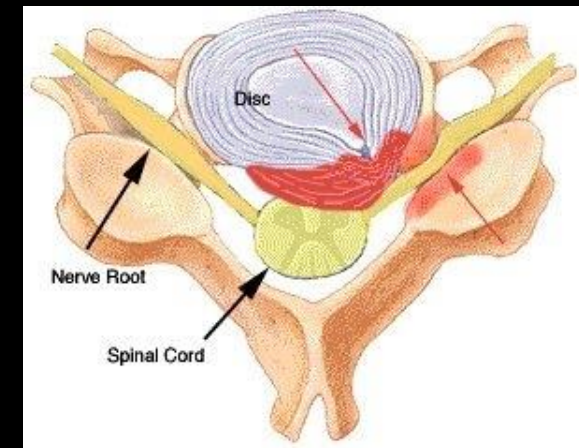
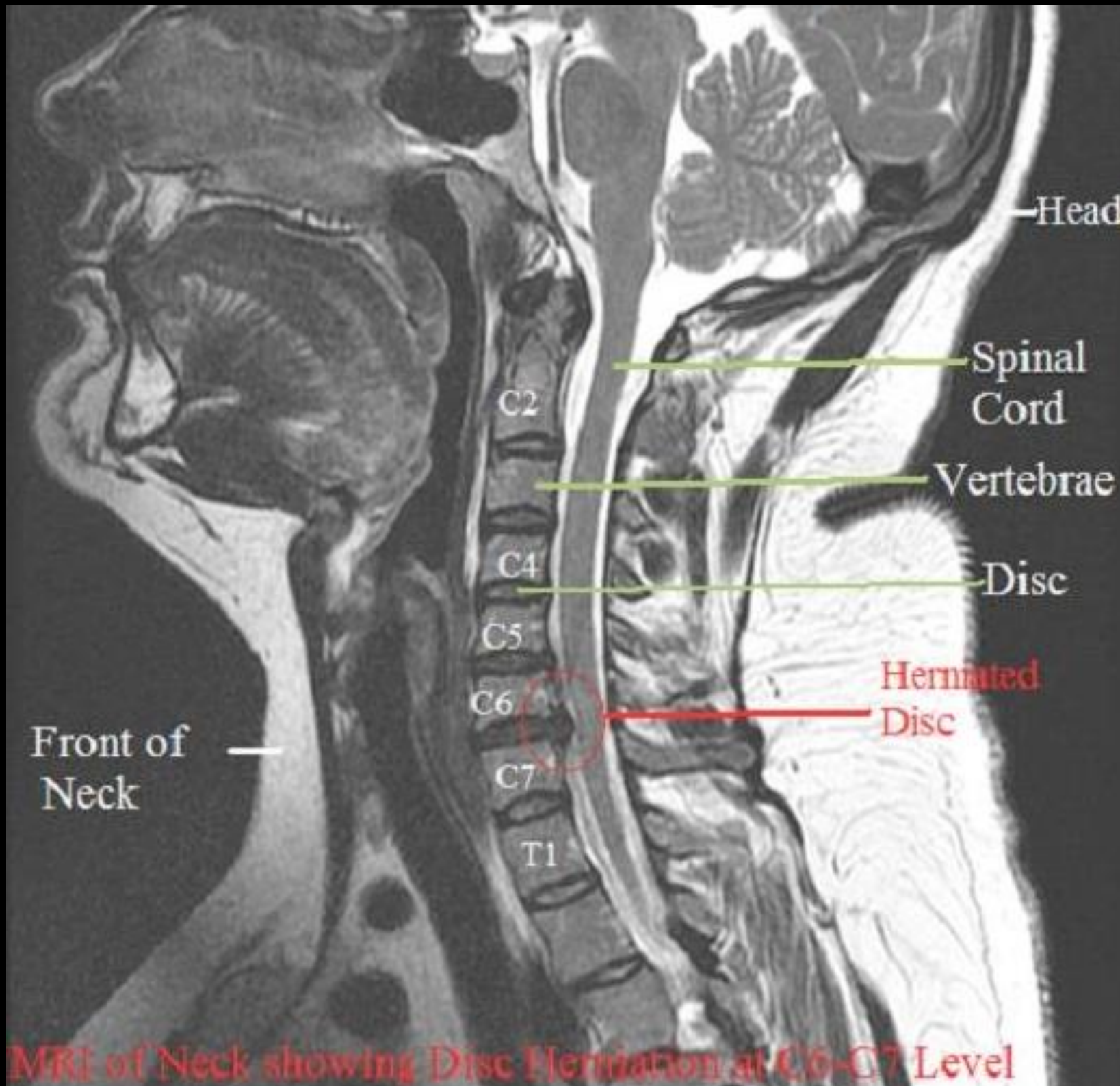

MRI of Neck showing Disc Herniation at C6-C7 Level

Normal



Dana Vogel



Normal



Normal Spinal Cord is 10mm

Dana Vogel

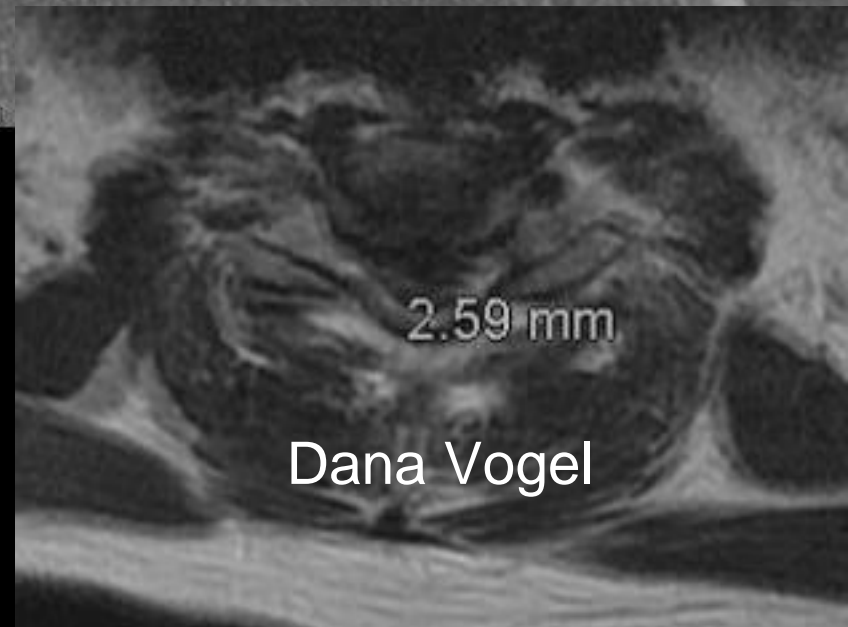

Dana Vogel

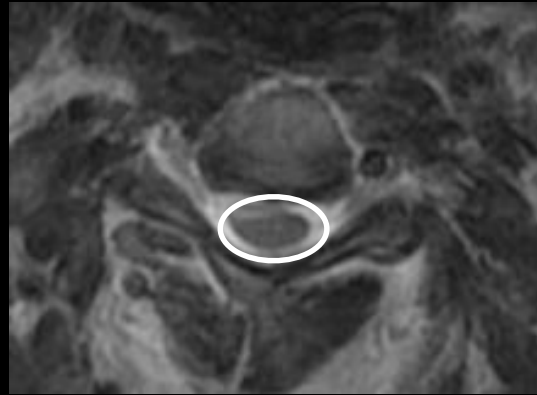

C3-4



C6-7

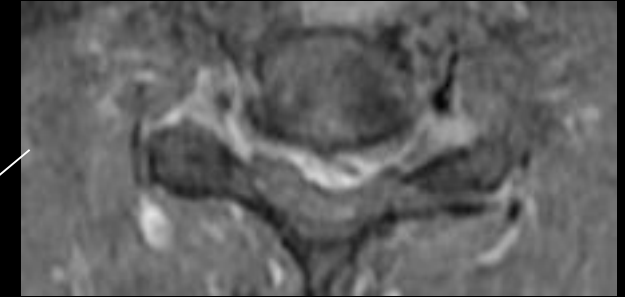

C6-7

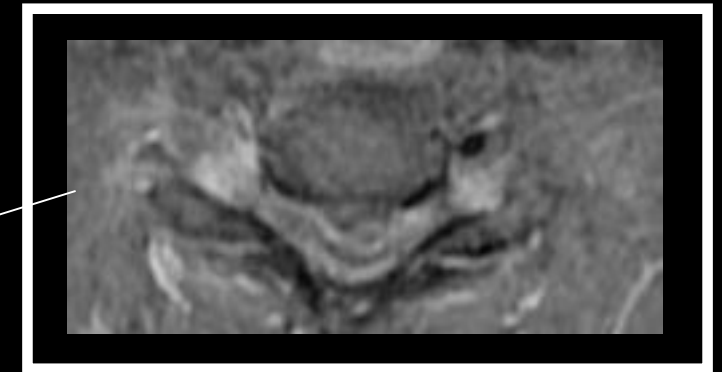

C6-7



C6-7



Vogel, Data
#5 Mar-18-2013 09:08
AC: SLX HD011905
Sag T1 FSE
Sel: 4

St. Louis Regional Hospital
GIGNA EXITE GENCOEHC
HFS
512 x 612 x 16
++1

A

P

120 mm

20
Echo: 1
TR: 900.00
TE: 15.10
Slice: 3.00 Loc: 15.00

0.01027612
250x120
2700
1000
0000
0000
1.00
1.00
1.00
1.00

Dana Vogel C6-7

Herniated Disc

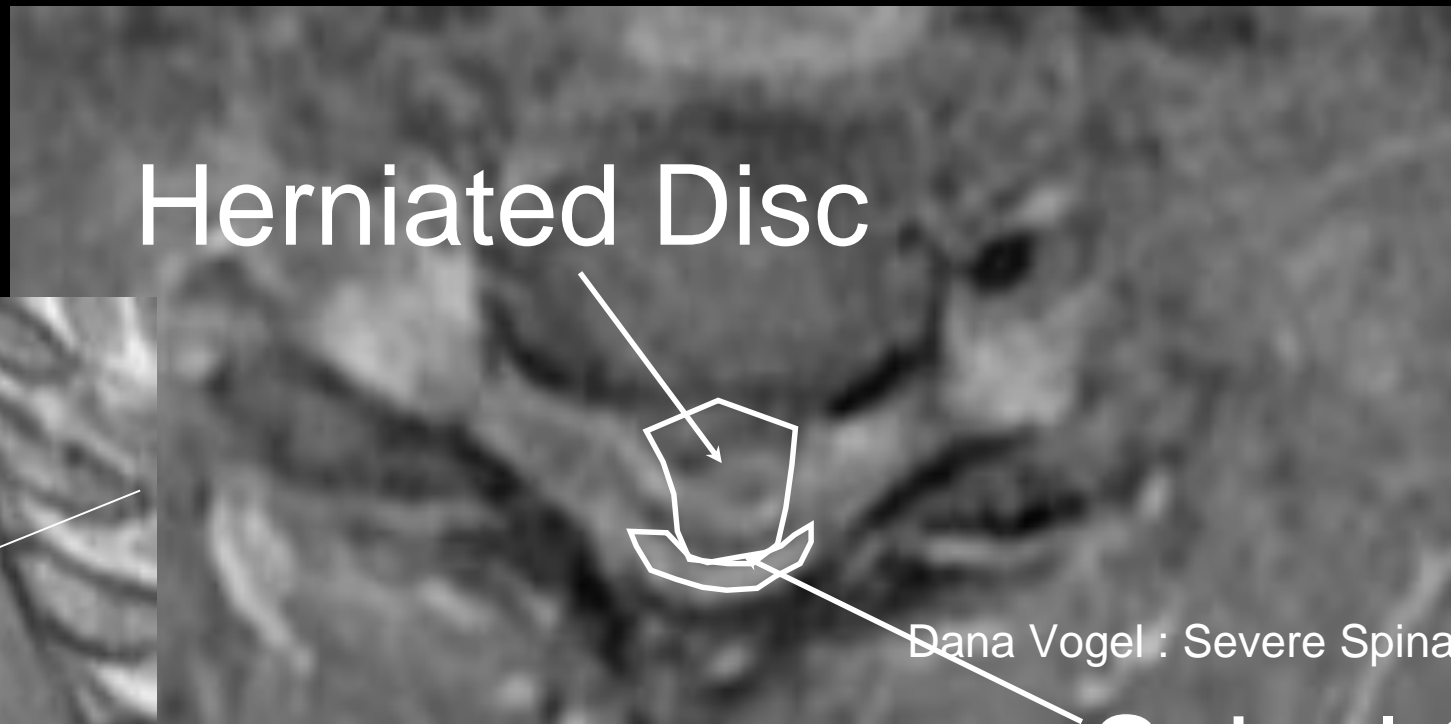

Dana Vogel : Severe Spinal Cord Compression

Spinal Cord

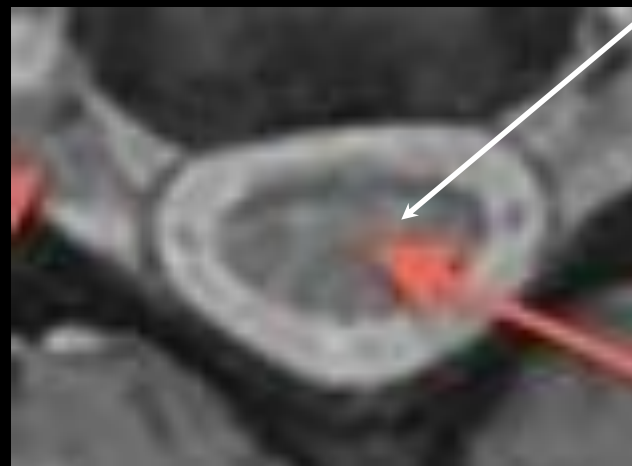

Normal

Mechanisms of Injury

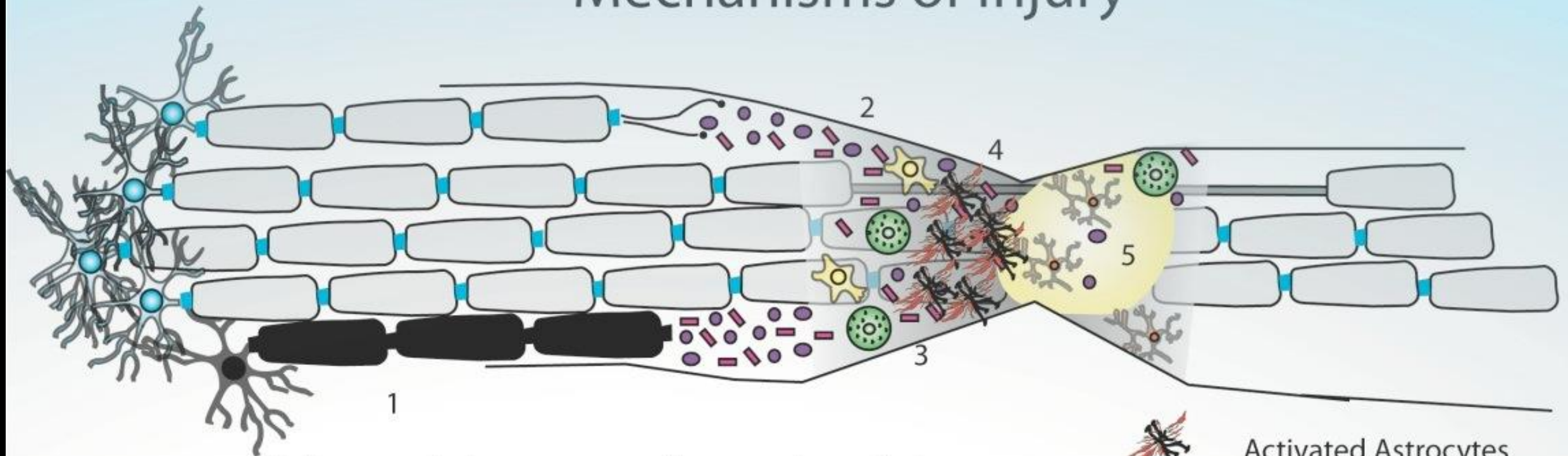

Primary Injury

- 1 - Loss of Neurons/Axons
- 2 - Demyelination

Secondary Injury

- 1 - Loss of Neurons/Axons
- 2 - Demyelination
- 3 - Inflammation
- 4 - Reactive Oxidative Damage and the Astrocytic Glial Scar
- 5 - Cyst Formation

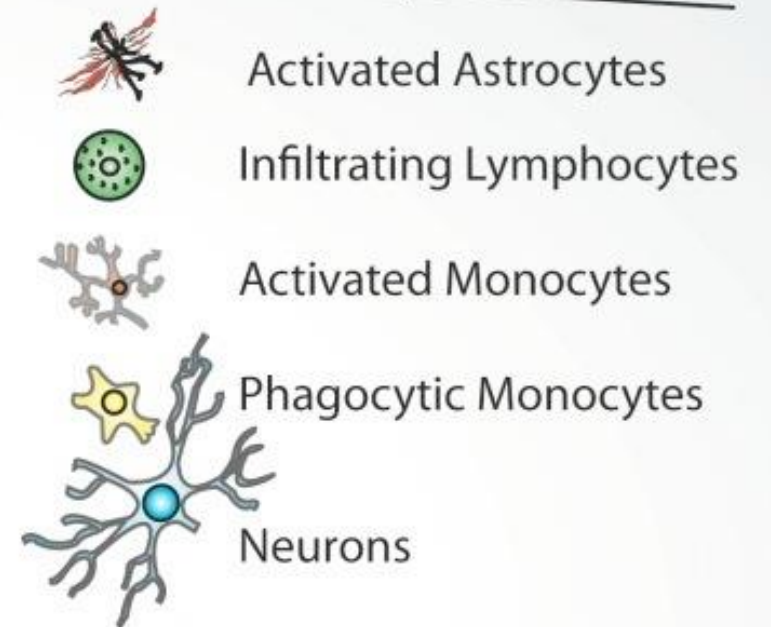

Anterior Cervical Discectomy and Fusion

